



peopleinproperty

## Greenway, Raynes Park london - 3 bedroom Terraced



£639,000

People in Property are delighted to offer this well presented 3 bedroom home on to the sales market. The property is located within a short walking distance of Raynes Park station and the town centre offering good size reception room, dining room 3 good size bedroom private rear garden and off street parking.

- Reception Room
- Dining Room
- 3 Bedrooms
- Fully Fitted Kitchen
- Bathroom/Shower
- Private Rear Garden
- Off Street Parking



peopleinproperty



### Further Information

For more details please call us on **020 8944 7200** or send an email to [info@peopleinproperty.co.uk](mailto:info@peopleinproperty.co.uk).

Please note it is not our company policy to test services, heating systems and domestic appliances, therefore we cannot verify that they are in working order. Prospective purchasers are advised to obtain verification from their solicitors and/or surveyors.



## Greenway, SW20

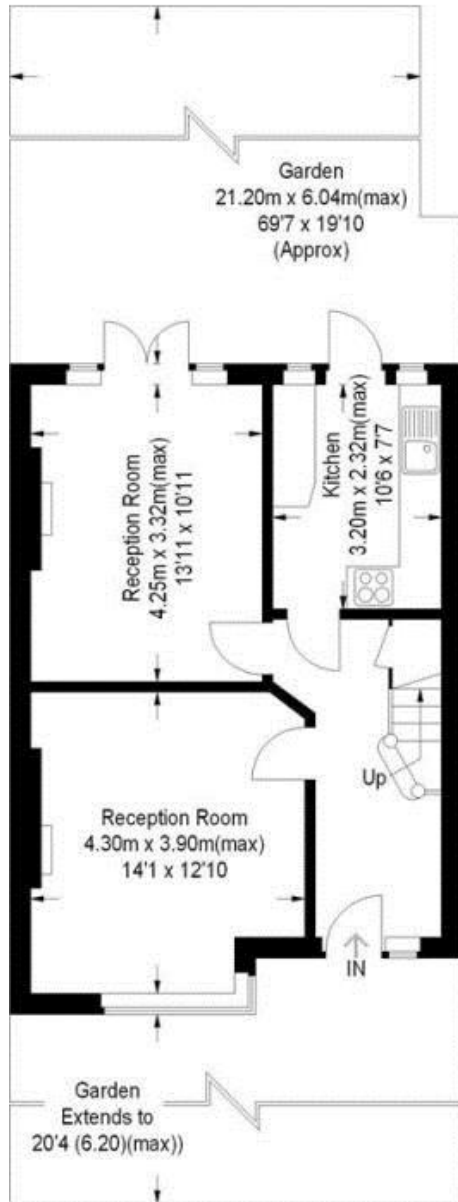

Approximate Gross Internal Area  
Ground Floor = 49.1 sq m / 528 sq ft  
First Floor = 48.1 sq m / 518 sq ft  
Total = 97.2 sq m / 1046 sq ft

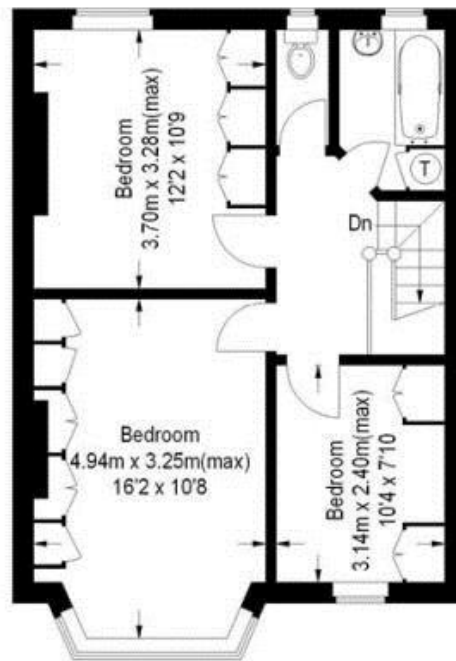

First Floor

### Ground Floor

This floor plan is for representation purposes only and is not drawn to scale. Whilst every attempt has been made to ensure its accuracy measurements are approximate only and should be checked before making any decisions reliant upon them.  
Copyright Bespokeplans.co.uk 2014  
(ID137127)